

Soulpepper



BAD HATS THEATRE'S

# ALICE IN WONDERLAND

ADAPTED BY FIONA SAUDER

MUSIC BY LANDON DOAK & VICTOR POKINKO



Cover image: Photo of Tess Benger as Alice by Aleksandar Antonijevic. Design: lightupthesky.ca

MAJOR SPONSOR &  
COMMUNITY ACCESS PARTNER

Scotia Wealth Management.



Dear friends,

It's our pleasure to welcome you to our final production of 2022, and we couldn't be happier that we're ending our season with this magical piece. It feels symbolic to be presenting this story at a time when we are all emerging from the dreamlike existence of the past few years, each of us down our own little rabbit holes. We are also tremendously proud to be presenting this play, first developed as a film shot in the depths of the pandemic, by our associate company Bad Hats, a group of extraordinary and inventive artists breaking new theatrical ground with each production.

Many of us will be able to remember our first time attending the theatre – somehow, live performance can mark us that way. But what we may not recall is the sense of wonder we felt when seeing a play for the first time, the shiver that came with the dimming lights, the awe we felt at a character appearing from a trap door, the excitement of seeing a beloved character we'd only read about, right there in the flesh. Young audiences have a great advantage over adults: they can fill in the blanks of the world of the play and live comfortably in a moment of suspended disbelief. That ability – to live in the moment, present, empathetic, and attentive – seems in short supply these days of non-stop information and noise, and we have much to learn from the way young people can enjoy a play.

We hope that all of you – no matter your age – will allow yourselves to fall down the rabbit hole with Alice, and share a moment with your friends, loved ones or families, especially at this time of year. Thank you for being with us on this journey, and throughout 2022, a year that will go down in theatre lore as one of the most difficult and most exciting in history. We look forward to seeing you again soon.

Happy holidays from the entire Soulpepper team,  
Gideon & Weyni

**GIDEON ARTHURS**  
Executive Director,  
Soulpepper Theatre Company

**WEYNI MENGESHA**  
Artistic Director,  
Soulpepper Theatre Company



Remember when it felt like Summer would last forever? How old were you the first time it went by in the blink of an eye? For each of us, there's a moment when we peek our head out of childhood and notice time moving faster than ever. The world tells us our time to wonder has come to an end, and we should graduate into the age of knowing. But do we? It seems as adults we spend a lot of time pretending we know. (What weekends are for...How to fold a fitted sheet...Taxes?) But we're all full of questions. So where do they go?

Following our production of Peter Pan, which explored the moment we choose to grow up, we wanted to offer a story about the next stage of life - what lies on the other side of that choice. Alice In Wonderland poses so many of the questions we're still asking as adults. Do the rules of this world we're inheriting make sense? How does time work and what is it for? How do we hold onto who we are as we grow?

At its heart, this piece reflects our core belief as a company - that we must maintain an awareness of the ideas, questions, and qualities that flowed through us so freely when we were young, and nurture them. We believe our connection to this part of ourselves is directly tied to our joy, our uniqueness, our power.

It is our true pleasure to welcome you to Wonderland. We hope you leave reminded that you've got time. Time to grow. Time to wonder. Time for questions. Thank you for sharing some of your wonderful time with us.

**FIONA SAUDER**

Artistic Director, *Bad Hats Theatre*





I feel I can speak for our whole team by saying it has been such a pleasure being able to create this production of Bad Hats Theatre's *Alice in Wonderland* here at the Young Centre.

An original version created during the height of the pandemic had masked rehearsals and every note sung with plexiglass between singers. But we never had the pleasure of performing it for any live audience at all, it was filmed and streamed. As our opening night was also the closing show it was difficult to feel we had done the show at all. Then we were fortunate enough to be invited to create a production at Manitoba Theatre for Young People, and that was a new version entirely. But when we were talking about this version we were inspired by the audience at the Young Centre where Bad Hats performed *Peter Pan* for so many years. We realized the thing we missed the most was you, the audience. So we challenged ourselves to imagine the show with audience on both sides.

The core creative team (truly amazing colleagues to work with) had many conversations, met over the summer, came in a week before the actors just to play and try stuff. And then when the extraordinary actor/singer/dancer/musicians showed up (every note of music you will hear is played live by a member of the ensemble) we were very deliberate making sure all the elements of script, music, choreography, staging and design were taken care of along the way. Our goal was to make the story fun for you and celebrate being back together in the theatre. And if you leave having questions about everything, well *Alice* and her friends would be happy to hear that. Keep asking questions, small and large. Because with curiosity and kindness the world cannot help but be a better place.

Happy Holiday season to you and those you love.

**SUE MINER**

Director, *Alice in Wonderland*



## CAST & CREATIVE TEAM

---

### Cast

---

**Tess Bengler**  
Alice

**Aisha Jarvis**  
Cheshire Cat

**Fiona Sauder**  
Tod, Tweedle Dee, & March Hare

**Landon Doak**  
Todd, Tweedle Dum, & Mad Hatter

**Breton Lalama**  
Buddy, Owl, Buttercup, & Caterpillar

**Vanessa Sears**  
Ruby & Red Queen

**Colleen Furlan**  
Alice, & Red Queen standby

**Richard Lam**  
Doggie, Dodo, & Lily

**Jessica Gallant**  
Nicola, Duck, Rose, & Unicorn

**Matt Pilipiak**  
Mr. C & White Rabbit

### Creative Team

---

**Sue Miner**  
Director

**Andres Castillo Smith**  
Sound Systems Designer

**Tamara Protic**  
Stage Manager

**Fiona Sauder**  
Adaptor, Associate Director

**Cameron Carver**  
Choreographer

**Wei Qing Tan**  
Apprentice Stage Manager

**Victor Pokinko**  
Co-Composer, Producer

**Logan Cracknell**  
Lighting Designer

**Kelly Read**  
Production Coordinator

**Matt Pilipiak**  
Dramaturg, Associate Director

**Kara Pankiw**  
Associate Lighting Designer

**Bad Hats Theatre**  
Set Design

**Rachel O'Brien**  
Music Director

**Ming Wong**  
Costume Designer

**Landon Doak**  
Co-Composer

**Kathleen Johnston**  
Associate Costume Designer

### Bad Hats Theatre

---

**Fiona Sauder**  
Artistic Director

**Landon Doak**  
Associate Artist

**Nicola Hockin**  
Board Member

**Matt Pilipiak**  
Managing & Artistic Producer

**Kelsey Verzotti**  
Administrative Associate

**Kelly Read**  
Board Member

**Victor Pokinko**  
Executive Producer

**Lauren Vandervoort**  
Board Chair

**Tania Senewiratne**  
Board Member

### Production

---

**Andy DeVries**  
Head Carpenter

**Paul Boddum**  
Head Scenic

**Andres Castillo-Smith**  
Audio Operator

**Bill Stahl**  
1st Carpenter

**Kurt Nicholson**  
Lighting Operator

**Adam Royce**  
Deck Audio

**Alice in Wonderland**  
is generously supported by  
**DIANE BLAKE +  
STEPHEN SMITH**

**Running Time:**  
85 minutes with  
no intermission.

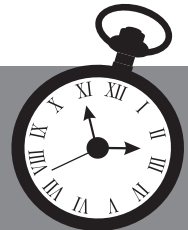

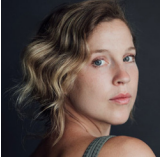

**TESS BENGER (SHE/HER)** SOULPEPPER 2022: Alice In Wonderland For Soulpepper: Chasse Galarie Other Theatre: Johanna in Sweeney Todd (TIFT, Dora nomination); Sally Bowles in Cabaret (Grand Theatre); Dot in Sunday in the Park with George (Eclipse Theatre, Dora nomination); Girls Like That (Tarragon); Lydia Wickham in Miss Bennet's Christmas at Pemberley (MTC, Evie nomination); Chasse Galarie (Soulpepper/Storefront); Anne Shirley in Anne of Green Gables (Charlottetown); and three seasons at The Shaw Festival where she performed in Top Girls, The Next Whiskey Bar, Sweeney Todd, The Philadelphia Story, Cabaret and more! Other: Alongside actor Julia McLellan, Tess is the co-founder of the Canadian Green Alliance, a not-for-profit devoted to bridging the gap between sustainability and theatre. For more info you can visit @canadiangreenalliance or @tessybeng on Instagram. For my Cheshire cat, Nicky Guadagni. Enjoy the show.



**CAMERON CARVER (HE/HIM)** is a multidisciplinary artist from London Ontario. He currently resides in the otherLondon (UK) As Director/Choreographer: No Place Like Home (Edinburgh Fringe Festival); Little Mermaid (Theatre Royal Bath); The Addams Family, The Wizard of Oz, Sweet Charity (St. Lawrence College). As Choreographer: Cabaret (Grand Theatre); Sweeney Todd [TIFT-UK, Toronto & Buenos Aires]; Something Bubbled, Something Blue (TIFT/Outside the March); Alice in Wonderland (Soulpepper Digital & MTP); Spring Awakening (Redgrave Theatre), La Strada (UK Regional Tour), Manhattan Parisienne with Alain Boublil (The Other Palace.) Upcoming: Richard II (Stratford Festival) Training: Sheridan College MT and Bristol Old Vic Theatre School (MA Theatre Directing). Awards: Dora Award- Sweeney Todd (Outstanding Original Choreography 2022); Les Enfants Terribles Award 2022; UK Theatre Award 2018 - Little Mermaid (Best Show for Young People). Online: [www.cameron-carver.com](http://www.cameron-carver.com); Instagram @cam\_carver Et cetera: Much love to my mom (Lola Haché) and the Talent House. xofc



**LOGAN RAJU CRACKNELL (HE/THEY)** is a Toronto based theatre artist specializing in theatrical design and live stream creation. Their work has taken them across the country and they are truly excited to see what journeys lie ahead. Recent works include: Lady Day at Emerson's Bar and Grill (Theatre Calgary), Turn The Page (Theatre Sheridan), Dixon Road (The Musical Stage Company/Obsidian Theatre), As You Like It/Dream In High Park (Canadian Stage Company), William Shakespeare's As You Like It: A Radical Retelling by Cliff Cardinal and Orphans for the Czar (Crow's Theatre).

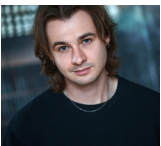

**LANDON DOAK (THEY/THEM/HE)** is an award winning actor and singer-songwriter based in Toronto. They are the Associate Artist of Bad Hats Theatre, was recently selected for Musical Stage Company's Dan Fund, and was a faculty member at Sheridan College. Selected acting credits include Shazam! (New Line Cinema/DC Films), I Am William (Stratford Festival), As You Like it (Shakespeare in High Park/CanStage), Peter Pan (Bad Hats Theatre/Soulpepper), A Woman of No Importance, Dance of Death (Shaw Festival), The Drawer Boy (Essential Collective Theatre), Life in a Box (Bad Hats Theatre). Selected writing credits include Alice in Wonderland, Peter Pan (Dora Awards - Outstanding Ensemble, Outstanding Production; Bad Hats Theatre/Soulpepper), Life in a Box (Dora Award - Outstanding New Musical; Bad Hats Theatre/Toronto Fringe), Romeo and Juliet (Old Flame Brewing Company), The Welland Canal Play (Essential Collective Theatre), Pippi! (Fourth Gorgon Theatre).

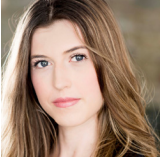

**COLLEEN FURLAN (SHE/HER)** is a Winnipeg born creator who is overjoyed to be working with this extraordinary team at Soulpepper and with Bad Hats. She has spent 7 seasons at Rainbow Stage with highlights including: *Mlle. Therrien/The Hockey Sweater*, *Cinderella/Cinderella*, *Sister Mary Robert/Sister Act*, *Colette/Les Misérables* and *Ariel/The Little Mermaid*. Other credits: *Alice/Alice in Wonderland* (MTYP/Bad Hats), *Jessicake/Shopkins Live - NA Tour* (KOBA), *Tunny/American Idiot* (WST) and *Shprintrze/Fiddler on the Roof* (RMTC). TV/Film: *Séance*, *Wintertide*, *Time Cut*, *Polarized* and *Top 4 Dorothy* (CBC's *Over The Rainbow*). Colleen holds a Bachelor of Music in Classical Vocal Performance from the Desautels Faculty of Music and has been a guest soloist with both the Winnipeg Symphony and Jazz Orchestras. Apart from training in many dance forms, she is also a world class highland dance champion, instructor and choreographer. Big love to Sarah at 10 Talent, J Mac and her insanely supportive Peg city crew!



**JESSICA GALLANT (SHE/HER)** is an actor and mom from Prince Edward Island. She most recently performed as Aphrodite in the North American premiere of *Mythic* at the Segal Centre for which she won BroadwayWorld Montreal's Vocalist and Performer of the Decade. She performed six seasons at the Charlottetown Festival and was the second Islander in history to play the title role of Anne Shirley in *Anne of Green Gables the Musical*. Other select credits include Marty in *Grease* (Winter Garden Theatre), Belle in *Beauty and the Beast*, Ariel in the *Little Mermaid* (Drayton Entertainment), *Freaky Friday* (Theatre Aquarius), Tinkerbell in *Peter Pan* (Bad Hats Workshop). Film/TV: *The Community Players*, *Diggstown*, *In My Heart*, *Man Seeking Woman*, *Reign*. This one's for you, Lennie! @jessicagallant3



**AISHA JARVIS (SHE/HER)** is a Toronto born and raised singer, dancer, and actor and graduate of Sheridan College's Bachelor of Music Theatre Program. Her career has taken her through many parts of Canada and internationally working in theatre, tv/ film, and as a backup vocalist. Her select theatre credits include 'Velma Kelly' in *Chicago* (Globe Theatre); 'Bird Woman' in *Mary Poppins* (Young People's Theatre); *Key Change* (Globe Theatre); 'Dom' in *The Law of Gravity* (Youtheatre); 'Prissy' in *Anne of Green Gables*, 'Lisa' in *Mamma Mia* (Charlottetown Festival); 'Snow White' in *Snow White* (Solar Stage); 'Velveteen Rabbit' in *The Velveteen Rabbit* (Carousel Players). Select Film/TV credits include *ET Canada* (CTV), *Private Eyes* (Global TV), *Ghostwriter* (Apple TV), and the lead in the short film 'She Her Him' (Halo Productions) which was part of the Reelworld Film Festival in 2020. She is also part of the development of a new dance musical with Monster Collective and has toured all over the world with bands Samantha Martin & Delta Sugar as well as Digging Roots! She is always thankful for her fiancé EJ and her family & friends and is so excited to dive into this world of wonder with Bad Hats Theatre! @aishaljarvis





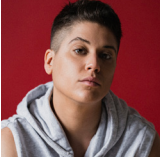

**BRETON LALAMA (HE/THEY)** For Soulpepper: Queen Goneril/King Lear OTHER THEATRE includes: Rocky Horror, Fully Committed, Pleasureville (Neptune Theatre); Orlando (Royal Manitoba Theatre Centre); Beside Myself (Foster Festival); Macbeth, Romeo and Juliet (CTP/Winter Garden Theatre/Toronto Centre for the Performing Arts); Hair (North American Tour; Broadway World Award: Best Featured Performer in a Touring Production). FILM & TELEVISION includes: Y: The Last Man (FX/Hulu); Slasher (Shudder); Pretty Hard Cases (CBC/NBC); Dawn, Her Dad and the Tractor (Crave/Inside Out). Breton is currently Tarragon's RBC Emerging Playwright in Residence. IG: @bretonlikethecrackers



**RICHARD LAM (HE/HIM)** was born and raised in Vancouver, BC Soulpepper 2022: Alice In Wonderland. For Soulpepper: Peter Pan (2017/18); Spoon River (2013-17); Of Human Bondage (2014-17); Incident At Vichy (2016); Marat/Sade (2015); The Crucible (2014); The Dybbuk (2015); Idiot's Delight (2014); American Pie Songbook (2014/15), Maritime Feast (2015). Other Theatre: Little Women, Every Little Nookie (Stratford Festival); Into The Woods, For Both Resting And Breeding, Sin And Sorrow Are Common To All (Talk Is Free Theatre); Measure For Measure, Much Ado About Nothing (Canadian Stage); Once (Citadel Theatre); New Canadian Curling Club (Thousand Islands Playhouse/Western Canada Theatre); Lulu v.7 (Buddies In Bad Times); The Little Prince: Reimagined (Puzzle Piece). Film & Television: Private Eyes, Painkiller, DEFUND (short), Discretion (short). OTHER: Graduate of the University of Alberta's BFA in Acting program and the Soulpepper Academy. Currently serving as a Canadian Actor's Equity Councillor for Ontario. Co-founder of ARCS, an organization furthering practices of care and transformative justice in the theatre industry. @rickyslams



**SUE MINER (SHE/HER)** Originally from Montreal Sue graduated from The National Theatre School Acting Section in 1983. For Bad Hats she directed Princess Frownsalot and Alice in Wonderland (digital and MTYP) . She has directed at YPT, Puppet-mongers, Theatre Direct and Jeunesses Musicales, Sue has garnered several Dora nominations, and has enjoyed producing theatre with her husband Mark Brownell for Pea Green Theatre. Currently Sue is the Program Coordinator of George Brown Theatre School which is also located in the Young Centre for the Performing Arts. Sue lives in Toronto with Mark, their children Lily and Gavin, cats Cecily and Ralph and guinea pigs Chip and Pickles.



**RACHEL O'BRIEN (SHE/HER)** Originally from Valley, Nova Scotia, Rachel is a Toronto-based music director, pianist, and teacher. SOULPEPPER: Debut. OTHER THEATRE: Music Director, A Christmas Carol (Shaw Festival), Shaina Taub's Twelfth Night (Theatre Sheridan), Anne & Gilbert (The Guild); Associate Music Director, Anne of Green Gables, Tell Tale Harbour, Munschables (Charlottetown Festival). OTHER: Rachel is a former Shaw Festival Music Intern and a graduate of Mount Allison University's Bachelor of Music program.





**KARA PANKIW (SHE/HER)** is a Set, Costume and Lighting Designer. Born and raised in Winnipeg, but calls Toronto home. SOULPEPPER 2022: Queen Goneril, King Lear, Alice in Wonderland OTHER THEATRE: Escaped Alone (Full of Days Collective); Smarty Pants (Magnus Theatre); Alice in Wonderland (MTYP); The Velveteen Rabbit (Carousel Players); Set and Costume Assistant (Shaw Theatre Festival), La Liste (Théâtre Cercle Molière); Awaken (Shakespeare in the Ruins/zone41) FILM & TELEVISION: Night Raiders; Burden of Truth; The Great Salish Heist



**MATT PILIPIAK (HE/THEY)** is a Prairie-born, Toronto-based actor, dramaturg, director, and theatre producer. As Managing and Artistic Producer of Bad Hats Theatre, Matt has helped foster and develop the company's artistic output including their work as dramaturg on Peter Pan, Alice in Wonderland, Princess Frownsalot and the upcoming, Narnia. Alongside Artistic Director, Fiona Sauder, they also lead and curate Bad Hats' new-play development program, New Bad Ideas. In addition to performing for Bad Hats other notable credits include Three Men in a Boat & Three Men on a Bike (Pea Green) Murder for Two (Globus Theatre), and Boys, Girls & Other Mythological Creatures (Carousel Players). This Spring, Matt is one of the lead creators and directors of Bad Hats' newest show, Storybook Search, as a part of Harbourfront Centre's international children festival, JUNIOR.



**VICTOR POKINKO (HE/HIM)** Born and raised in Ottawa, ON, Victor Pokinko is an arts leader, theatre-creator, and award-winning producer who is committed to carving out and supporting space for new, inventive, multidisciplinary work to be developed, explored, and shared. As the Executive Producer of Bad Hats Theatre, he brings a keen creative eye to the work he produces. Working together with Fiona Sauder and Matt Piliplik, he has stewarded the growth of the company from a small collective into a leader (or at least a well-known agitator) within the Family Programming sector. He is also the Creative Producer for Bad New Days, the Producer for J Mar Electric, and has produced with companies across the country such as The Cultch, Soulpepper Theatre, Luminato Festival, ARC, Globus Theatre, Theatre Rusticle, Pea Green Theatre, among others, having the pleasure of collaborating with renowned artists like Candy Palmater, Martha Ross, John Millard, Tomson Highway, Kent Monkman, Jeremy Dutcher, Colin Mochrie, and Buffy Ste Marie.



**TAMARA PROTIC (SHE/HER)** Tamara was born in Zrenjanin, Serbia, and moved to Scarborough with her family in 1995. She's a fan of kindness and the Raptors. SOULPEPPER 2022: Alice in Wonderland FOR SOULPEPPER: Peter Pan (2019) OTHER THEATRE: The Waltz (Factory Theatre/Blyth Festival Theatre); among men (Factory Theatre); Lady Sunrise (Factory Theatre); Peter Pan (Bad Hats Theatre/Soulpepper Theatre); In the Abyss (Political Movement); Knives in Hens (Coal Mine Theatre); The Cave (The Cave Collective); Philosopher's Wife (Paradigm Productions); Prairie Nurse (Factory Theatre/Thousand Islands Playhouse); Poison (Coal Mine Theatre); Salt-Water Moon (Factory Theatre, WhyNot Theatre, Mirvish); S H E E T S (Veritas Theatre); Late Night (ZoomerMedia, Theatre Brouhaha); Faust (Theatre by the Bay); Byhalia, Mississippi (Cue6 Productions).





**FIONA SAUDER (SHE/THEY)** is a Toronto based Director, Writer, Performer and Educator. As Bad Hats Theatre's Artistic Director Fiona has shaped the way the company develops and supports new works, contributing as a writer for *Alice In Wonderland*, *Peter Pan*, *Princess Frownsalot*, *The Gold One* and the upcoming *Narnia*. Alongside Managing & Artistic Producer Matt Pilipiak, Fiona leads and curates Bad Hats' development program, *New Bad Ideas*. FOR SOULPEPPER: *Alice In Wonderland* (2021, 2022); *Peter Pan* (2017, 2018, 2019); *La Bete* (2018). OTHER THEATRE: Select performance credits: *Under The Stairs* (YPT); *Othello*, *Taming of The Shrew* (Driftwood Theatre); *The Fighting 61st* (Blyth Festival); Upcoming: *Universal Childcare* (Quote Unquote Collective). Select Directing Credits: *Narnia* (Bad Hats/Theatre Sheridan); *Holiday Inn* (Shaw Festival, Asst. Director); *Uncovered: The Music of ABBA*, *Uncovered: The Music of Dolly Parton* (Musical Stage Company); *Afro Peruana* (Canadian Stage); *Life In A Box* (Bad Hats); *Mamma Mia!*, *American Idiot*, *Les Miserables in Concert* (YES Theatre); Upcoming: *Bed And Breakfast* (Orillia Opera House). Fiona is a multiple Dora Award Winning performer and creator, and nominated director. They are SO thrilled to have you here in *Wonderland*. Stay curious.



**VANESSA SEARS (SHE/HER)** is a Dora Award, Toronto Theatre Critic's Award, Critic's Pick Award and BroadwayWorld Award winning actor, singer and director raised on Algonquin territory in Deep River, Ontario. For Soulpepper: *Regan in King Lear*, *Regan in Queen Goneril* (2022). *Red Queen in Alice in Wonderland* (2021). Selected Theatre: *Uncovered- The Music of Abba* (Musical Stage Co); *Is God Is* (CanStage/Obsidian/Necessary Angel); *Holiday Inn*, *An Octoroon*, *The Magician's Nephew*, *Grand Hotel*, *Me and My Girl* (Shaw); *Why We Tell the Story*, *Billy Elliot*, *Little Shop of Horrors* (Stratford); *Mary Poppins*, *Wizard of Oz* (YPT); *Caroline or Change*, *Passing Strange* (Musical Stage Co/Obsidian). Selected Film/TV: *Sappy Holiday*, *14 Love Letters*, *Suits*, *Sex/Life*, *Y the Last Man*, *TallBoyz*. After originating the role of the Red Queen for the digital release of *Alice in Wonderland* in 2021, Vanessa is ecstatic to finally share this piece with live audiences. Big love to my dodo bird and the whole Bad Hats team of wonderers. IG @Vanessa\_Sears



**WEI QING TAN (SHE/HER)** is a Malaysian born theatre artist, currently based in Toronto. She mainly practices stage management and production management, and strives to be an enriching collaborator. Selected credits: *our place* (Cahoots Theatre/TPM), *Guilt* by Diane Flacks (*One Yellow Rabbit*), *Dora Mavor Moore Awards*, *7a\*11d Festival of Performance Art*, *SummerWorks Festival*, *Directors Lab North*, *The Rest is Electric*, *Matilda the Musical* (An Impulse Production), *Cabaret* (NTS). She is a graduate of the National Theatre School of Canada. She's grateful for this incredible journey to *Wonderland* with Bad Hats!



**MING WONG (SHE/HER)** is a Toronto costume designer, stylist, and wardrobe technician. She has worked on a variety of projects ranging from dance, theatre, film, and television. SOULPEPPER: *Debut* OTHER THEATRE: *Is God Is*, *Canadian Stage/Obsidian/Necessary Angel*; *Hamlet 911*, *Stratford Festival*; *Orphans for the Czar*, *Crow's Theatre*; *Trouble in Mind*, *Shaw Festival*; *Hansel und Gretel*, *Canadian Opera Company*; *Julius Caesar*, *Crow's Theatre/Groundling Theatre DIGITAL*: *Alice in Winterland*, *Ross Petty Productions*; *New Monuments*, *Luminato/Canadian Stage*; *Savitri*, *Against the Grain*; *Alice in Wonderland*, *Bad Hats*

The HIT show is back from  
**Dec 6 - Dec 23**

St. Lawrence  
Centre for the Arts  
Bluma Appel Theatre

Buy tickets at  
[tolive.com](http://tolive.com)

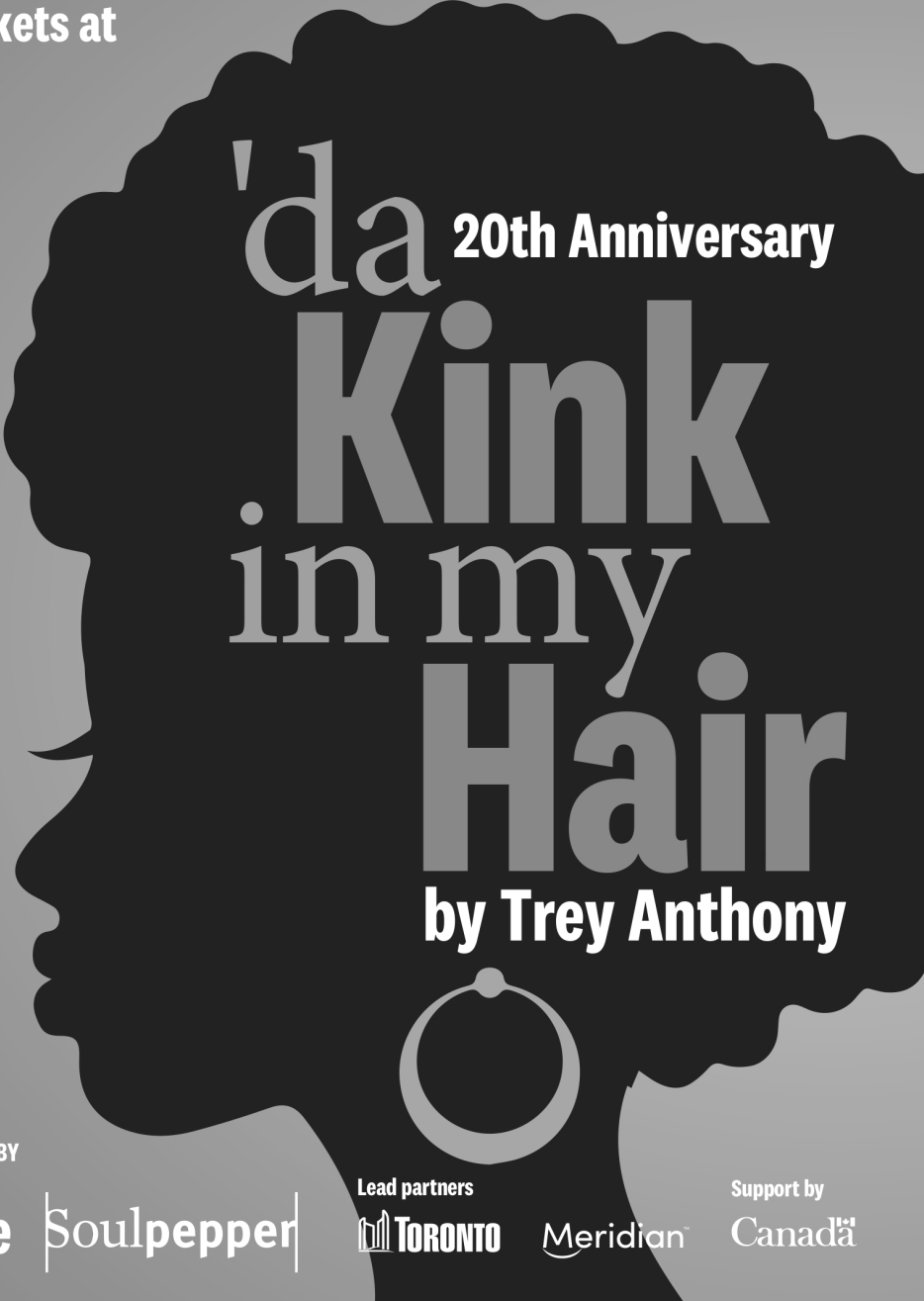

'da 20th Anniversary  
**Kink**  
in my  
**Hair**  
by **Trey Anthony**

CO-PRESENTED BY

**TO Live** | **Soulpepper**

Lead partners

 **TORONTO**

 Meridian

Support by

 Canada

# DONORS

Soulpepper is very grateful to all of the individuals, corporations, foundations, and government agencies who contribute to its continued growth and success.

Donor support allows Soulpepper to offer employment to artists, to cultivate an environment of creation and exploration, and to enrich the community with great theatre.

The generosity of our many supporters makes everything we do at Soulpepper possible.

## TO MAKE A DONATION

**VISIT:** [soulpepper.ca/donate](http://soulpepper.ca/donate) **CALL:** 416 203 6264 x 145 **EMAIL:** [development@soulpepper.ca](mailto:development@soulpepper.ca)

### Corporate & Foundation Supporters

#### \$300,000+

The Slight Family Foundation

#### \$125,000+

The Catherine & Maxwell

Meighen Foundation

Scotiabank Group

The Hilary and Galen Weston

Foundation

#### \$75,000-\$124,999

BMO Financial Group

CIBC

RBC Foundation

Sun Life Financial

TD Bank Group

#### \$25,000-\$74,999

Canada Life

Polar Asset

Management Partners

Kingfisher Foundation

George Cedric Metcalf

Charitable Foundation

Melissa Kennedy

#### \$10,000-\$24,999

The Joan & Clifford

Hatch Foundation

Pitblado Family Foundation

The Polar Foundation

Scott Family Fund\*

Discovery 2022 Short Duration LP

#### \$5,000-\$9,999

The Anderson Family Foundation

Andrée Rhéaume

and Robert Fitzhenry

Family Foundation

The Bingham Family Foundation

Boydon Global Executive Search

The Browning Watt Foundation

Community One Foundation

The Patrick

& Barbara Keenan Foundation

The McLean Foundation

Morgan Meighen & Associates

#### Up to \$4,999

Ann Garnett (Kadrnka)

Charitable Fund

Craig's Cookies

The Henry White Kinnear

Foundation

The Norman & Margaret Jewison

Foundation

The Lewis Jackson and Dale

Gardiner Foundation

PricewaterhouseCoopers LLP

The Racioppo Family Foundation

Wawanesa Insurance

### Individual Supporters

#### Major Gifts

##### \$50,000+

Deb Barrett & Jim Leech\*

Diane Blake & Stephen Smith\*

The Estate of Ivan Elkan\*

Vanessa Morgan & Steve Wolf\*

Sylvia Soyka\*

Kathleen & Bill Troost\*

### Artistic Director's Circle + Special Projects

#### \$25,000 - \$99,999

Victor & Maureen Dodig\*

Kevin & Roger Garland\*

Karrin Powys-Lybbe

& Chris von Boetticher\*

Gretchen & Donald Ross\*

#### Soul Circle

##### \$10,000 - \$24,999

Robert & Mary Pat Armstrong\*

Marilyn & Charles Baillie\*

Alex Besharat

Rob & Teresa Brouwer\*

Robin Cardozo & Jeff Richardson\*

Penny Fine & Hugh Furneaux\*

Dana Lafarga\*

Sheena Macdonald

& Phil Schmitt\*

Nancy McCain & Bill Morneau\*

Jacqueline Moss

Sanjay Nakra

Joe Natale & Melissa Martin\*

James O'Sullivan & Lucie Vallée

Sandra & Jim Pitblado\*

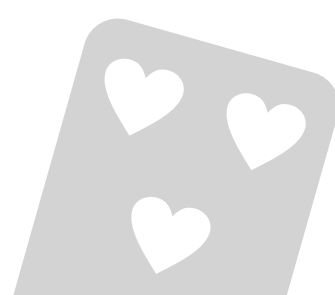

## Heart & Soul

### \$5,000 – \$9,999

Gideon Arthurs+ & Erin Shields  
Martha & George Butterfield\*  
Fran & David Brown\*  
John Chang & Elizabeth Lasserre  
Casey Chisick & Sophie Milman\*  
Jane Corkin  
David & Yvonne Fleck\*  
Beverley Flynn  
Lindy Green & Sam Chaiton  
Nancy Jain  
Greg Kiessling & Pamela Isaak\*  
Gerald Lunz\*  
Nona Macdonald Heaslip\*  
Danny McCarthy\*  
Rick Mercer & Gerald Lunz\*  
Tim Murphy & Jane L. Thompson  
Maja Neable  
Thomas & Irma Payne\*  
Mark & Bettie Tullis\*  
Sally Wright & Gavin MacKenzie\*  
Janet & Bill Young\*

## Curtain Club

### \$2,500 – \$4,999

Elsbeth Bowler\*  
Shawn Cooper\*  
Denise Donlon\*  
Frank Fuernkranz  
Shira Hart  
Robin Heintzman  
& Gordon Currie\*  
Kent James  
Elaine Kierans  
& Shawn McReynolds\*  
Christopher Lee  
Donald & Lorraine Loeb\*  
Sue and Biff Matthews  
Richard Newland  
Ghazala Parvez  
& Frank Fuernkranz\*  
Gordon & Elaine Pitts\*  
Roxana Tavara  
Martha Tory  
Alan Walker\*  
Nicholas Walker - BWI

## Benefactor

### \$1,000 – \$2,499

Julia Andrew  
Richard J. Balfour\*  
Paul & Carol Barber\*  
Sarah Bay-Cheng  
Walter M. & Lisa Balfour Bowen\*  
David & Patti Bragg\*  
Nicholas Chambers  
Jane & Bob Clapp  
Sheila Croft\*  
Kiki & Ian Delaney\*  
Bill Douglas\*  
Russell & Carol Finch\*  
Kevin Garland  
Steve & Mariann Geist\*  
Ken Gingerich & Michael Oakes\*  
Sari & Ronald Goldenberg\*  
Sonny Goldstein  
& Dr. Betty Rozendaal  
Vic & Marion Hepburn\*  
Ellen Hill  
Laura & Sigitas Keras\*  
Diane and Jim King\*  
Val Koziol  
Kikelomo Lawal  
Anne Layton & Jamie Isbister\*  
Edward and Frances Lee  
Ian & Dorothy Macdonald\*  
Kim Marshall  
John & Kay McKellar\*  
Weyni Mengesha+  
Mary Jane Mossman  
& Brian Bucknall\*  
Marg & Gary Mousseau  
R. Ostrower\*  
Elizabeth Pen  
Carol & Morton Rapp  
Mazi Raz  
Scott Reid & Sayla Nordin\*  
Ann Savege\*  
Roger & Kathleen Savory\*  
Ivor & Renee Simmons\*  
Paul Spafford & Jean Davidson\*  
Jennifer Thompson  
Jack & Elizabeth Tomik  
Tony & Mary van Straubenzee\*  
David & Margaret Weinberg  
Lucinda Widdrington  
Jane & Donald Wright Fund  
at Toronto Foundation

Nina Kaiden Wright

1 anonymous supporter of  
Soulpepper

## Friend

### \$250-\$999

Nancy and Albert Alexanian  
Kerri Anderson  
Aubie & Esther-Rose Angel\*  
Wendy Balfour  
Catherine & Ivor Barlow  
Guy Beaudin  
Terry Bisset\*  
Anna Bolton  
Shelley Boyes  
Terry Boyle & Jim Lawlor\*  
Theresa Boyle\*  
Mary Lou Brock\*  
William Broughton  
Graham Brunke\*  
Chris Byrne & Anda Whiting\*  
Helena Bzonkova\*  
Jamie Cameron  
& Christopher Bredt\*  
Glenn Cantello  
Ellen & Brian Carr\*  
Edina Cavalli  
Elizabeth Charal  
Karen Cheah  
Tracy Cocivera  
Claudia Colas  
Dorothy Cook  
Catherine Cornell & Declan Lane\*  
Joan D. Cranston\*  
Bill Crothers  
Leslie Dan\*  
Mark & Rita Daniel\*  
Lydia Danylciw\*  
Don DeBoer & Brent Vickar\*  
Henry Dinsdale & Diane Wherrett  
Steven D. Donohoe\*  
Debbie Dumaresq  
Sheona Duthie  
& Patrick McHugh\*  
Laura Drake & Eric Minns  
Vivien Dzau  
Patricia A. Elliot\*  
Charmain Emerson  
Wendy Evans & Chris Elson  
Shari & John Ezyk  
Glenna J. Fair\*

The Hon. Lee K. Ferrier  
Barbara Fingerote\*  
Lynne Fitzpatrick  
David Fleck  
Graham & Silke Flint\*  
Carol & Peter Foster\*  
David & Margaret Fox-Revett  
Donald Fraser & Judythe Little  
Kamala Jean Gopie  
Mark & Catherine Graham  
Bey Grieve  
Doreen Gryfe\*  
Michael & Marjorie Hale\*  
Jason Hanson  
& Karen Weinstein  
Barbara Hardy  
Lawrence & Beatrice Herman\*  
Susan & Richard Horner\*  
Naomi & Sandy Horodezky\*  
Clive Houseman  
Ann Humphreys  
Gillian Humphreys\*  
Thomas Hurka\*  
Alison Janzen  
Alicia Jeffrey  
Don & Susan Johnston\*  
Rayna Jolley\*  
Shirley Katz  
Marcia & Paul Kavanagh\*  
Greg Kelner  
Claire Kennedy  
Charles Ketchabaw\*  
Raj & Shaila Kothari\*  
The Kit Skelly Foundation  
Michelle Large  
Maria Larina  
Grit & Judith Laskin  
William Laskin  
Dale Lawr\*  
V. Leapman  
Victoria Lee & Philip Hebert  
Valentia Lee-Brotherton  
Linda Lewis  
Martha Loewen  
Oliver & Gillian Long\*  
Larry Lubin\*  
Art & Carol MacDonald  
Alexandra MacLennan\*  
Gail MacNaughton  
Peter Manson\*  
Claude Marchand & William  
Richard Peltier

Joanna Martin  
Linda Massey\*  
Dorothy McComb\*  
Kelly McDonald  
& Greg Sigurdson\*  
Robert McElhinney  
Donald & Helen McGillivray\*  
Dr. Janet E. McIntosh\*  
Lynn and Peter Mills  
Susan Moellers\*  
Murray Moore\*  
Julian Mulock  
Steve Munro\*  
Paul Murphy\*  
Linda Netten  
Brian O'Leary\*  
Lawrence Palk  
Susanne Palmer\*  
Katherine Paterson\*  
Peter Payan  
Jelena Pejovic  
Stephen Phillips\*  
Catharine Pickett\*  
Archie Platt  
Harold Povilaitis\*  
Dr. Mark J. Rapoport\*  
Valerie Schweitzer & Chris Reed\*  
Susan Reed  
Nick & Lynn Ross\*  
Irene Roth  
Jan Rush  
Leslie Sanders  
Robert & Kathleen Saunders\*  
Catherine Seton  
Cornelia Schuh & Michiel Horn\*  
Brian & Annalee Schnurr  
Claire Shields  
Cecilia Smith  
Larry Smith & Geri Kozorys-Smith  
McLean Smits Family Foundation  
James Stuart  
Carol Strom & John Migicovsky  
Francoise Sutton\*  
Carol Swindell  
W. Michael Than\*  
Jan & Ken Thompson\*  
Pamela Thomson\*  
Gail Todgham  
Elena Tomasone  
Stephen Uzielli  
& Robin Siegeman\*  
Cathy Vine

Helene & Elliott Wahle  
Joan & Robert Weppler\*  
Irene & Hastings Withers\*  
Mike Wren  
Gloria & Gordon Zive\*  
4 anonymous supporters of  
Soulpepper

*Soulpepper extends our special gratitude to members of our Soul Mates program, who donate monthly to support our artistic and educational programming.*

### **Soulpepper Legacy Circle**

*The following people have generously arranged bequests to Soulpepper:*

Robin Cardozo  
Roger Garland  
Ken Gingerich & Michael Oakes  
Shira Hart  
Anne Louise Layton  
Claude Marchand  
Jenny Tan  
7 anonymous friends of  
Soulpepper

### **Women Centre Stage**

Julia Andrew  
Deb Barrett & Jim Leech  
Alexandra Baillie  
Alberta G. Cefis  
Sarah Bay-Cheng  
Diane Blake & Stephen Smith  
Julie Brill & John Ashkenas  
Helen Findlay & Reg Bronskill  
Martha Burns  
Martha & George Butterfield  
Natalie Caravaggio  
Robin Cardozo & Jeff Richardson  
Cheryl Davidson  
Kiki & Ian Delaney  
Maureen & Victor Dodig  
Laura Drake & Eric Minns  
Bill Fleury & Sheryl Kennedy  
Beverley Flynn  
Roger & Kevin Garland  
Andrew Gillespie  
The Hand Family  
Susan Howard  
Nancy Jain



Greg Kiessling & Pam Isaak  
Diane & Jim King  
Michelle & Craig Lally  
Anne Langford Dotsikas  
Elizabeth Leonard  
Lindy Green & Sam Chiaton  
Sheena Macdonald & Phil Schmitt  
Mary MacKay MacMillan  
Kim Marshall  
Seana McKenna  
Judy and Mark McLean  
Weyni Mengesha+  
Marcia Moffat  
Vanessa Morgan & Steve Wolf  
Bill Morneau & Nancy McCain  
Margaret & Gary Mousseau  
Kathleen Murphy  
& David McCarthy  
Ed and Cindy Nowina  
Margaret O'Sullivan  
Alisa Palmer  
Gabrielle Peacock+  
Elizabeth Pen

The Philip Fox Fund  
Sheila Phillips  
Karrin Powys-Lybbe  
& Chris von Boetticher  
Sarah Robertson  
Ed Sangmuah  
Prati Sharma  
Elaine Smith  
Carl Steiss & Francyne Aubert  
Kristin Taylor  
Pamela Thomson  
Jack Tomik & Elizabeth Dalzell  
Teresa Walsh  
Lucinda Widdrington  
Anita Wong  
Denise Zarn  
Marc Zwelling  
The Pat & Tony Adams  
Freedom Trust  
2 anonymous supporters  
In Memory of Penny Arthurs

**Women Centre Stage  
Co-Chairs (2020 - Present):**

Denise Donlon  
Dana Lafarga  
Jackie Moss  
Sanjay Nakra  
Roxana Tavara

If we have erred in the spelling, listing or omission of your name, please accept our sincerest apologies and contact us at 416 203 6264 x.145 or [development@soulpepper.ca](mailto:development@soulpepper.ca) so we may correct our records for future publications.

Individuals recognized for donations made between January 1, 2021 – September 27, 2022

\*Donors who have given to Soulpepper for 10+ consecutive years  
+Soulpepper staff and Artist donors

Proud Presenting  
Sponsor of  
Soulpepper's  
**Free 25  
& Under**  
program

We live in a country with a rich and deep appreciation for arts and culture, and we're committed to fund programs that enable Canadians of all means and backgrounds to enjoy the very best.



**10%**  
**OFF YOUR MEAL**



# **DINNER & A SHOW!**

**SHOW YOUR  
SOULPEPPER TICKETS  
AT MILL ST. BREWERY  
IN THE DISTILLERY HISTORIC  
DISTRICT ON THE DAY OF  
YOUR PERFORMANCE AND  
GET 10% OFF YOUR MEAL!**

**Proud to support  
Soulpepper**

**We're working together Soulpepper.**

It's just one of the ways we are helping  
to open doors for a more inclusive  
and sustainable tomorrow.

[td.com/tdreadycommitment](http://td.com/tdreadycommitment)

**TD READY  
COMMITMENT**

© The TD logo and other trademarks are the property of The Toronto-Dominion Bank or its subsidiaries.



**Weyni Mengesha**

Artistic Director

**Gideon Arthurs**

Executive Director

**Administration**

---

**Idil Djafer**

Executive Assistant to the  
Artistic Director

**Ece Aydin**

Executive Assistant to the  
Executive Director

**Luke Reece**

Associate Artistic Director

**Producing**

---

**Jonathan Heppner**

Executive Producer

**Annie Clarke**

Producer

**Kimberly Colburn**

Producer, New Work Development

**Malika Daya**

Assistant Producer

**Production**

---

**Jasmine Knox**

Senior Production Manager

**Corey MacVicar**

Technical Director

**Julia Carrano**

Assistant Production Manager

**Rhett Costin**

Assistant Technical Director

**Andy DeVries**

Head Carpenter

**Lisa Nighswander**

Head of Properties

**Paul Boddum**

Head Scenic Artist

**Ellie Koffman**

Head of Wardrobe

**Kalina Popova**

Assistant Head of Wardrobe

**Nathaniel Wong**

Production Assistant

**Development**

---

**Gabrielle Peacock**

Director of Partnerships  
& Development

**Lauren Vandervoort**

Development Manager

**Kayla Vanderlip**

Development Manager,  
Individual Giving

**Liza Hersh**

Development Officer,  
Corporate & Foundation

**Adele Kei**

Development Coordinator

**Marketing**

---

**Peter Crighton**

Director of Marketing  
& Communications

**Riaz Charania**

Associate Director of Marketing

**Carissa Law**

Marketing Lead

**Education**

---

**Rohan Kulkarni**

Director of Education  
& Community Engagement

**Ahlam Hassan**

Education Coordinator

**Micah Bucholtz**

Academy Administrator

**Finance**

---

**Michelle Beveridge**

Director of Finance

**Maria Larina**

Finance Manager

**Fang Tian**

Accounting Coordinator

**Rachel Shen**

Payroll Coordinator

**Sandra Gandola**

Accounts Payable Coordinator

**Nilsa Rivero**

Accounting Coordinator

**Founding Members**

---

**Martha Burns**

**Susan Coyne**

**Ted Dykstra**

**Michael Hanrahan**

**Stuart Hughes**

**Diana Leblanc**

**Diego Matamoros**

**Nancy Palk**

**Albert Schultz**

**Robyn Stevan**

**William Webster**

**Joseph Ziegler**

**Board of Directors**

---

**Alex Besharat**

**Rob Brouwer**

**Robin Cardozo (Chair)**

**Nicholas Chambers**

**John Chang**

**Casey Chisick**

**Maureen Dodig**

**Denise Donlon**

**Charmain Emerson**

**Beverley Flynn**

**Roger Garland**

**Nancy Jain**

**Melissa Kennedy**

**Dana Lafarga**

**Vanessa Morgan**

**Jackie Moss**

**Sanjay Nakra**

**Maja Neable**

**James O'Sullivan**

**Alicia Rose**

**Roxana Tavana**

**Martha Tory**

**Alan Walker**

**Patron Services**

---

**Karen Turner**

Senior Manager Of Patron & Operations Services

**Tina Jones**

Manager Of Patron Services

**Melanie Ferreira**

Café Manager

**Nawal Salim**

Operation Services Coordinator

**Emily Templeman**

**Madeleine Redican**

Duty Manager

**Kara Austria**

**Chloe MacPherson**

Senior Patron Services Representative

**Adrian Chevalier**

**Nicholas Eddie**

**Elyssia Giancola**

**Shayna Linds**

**Melissa Avalos**

**Riley Kelk**

Patron Services Representatives

**Saumya Arora**

**Melissa Avalos**

**Kenzie Delo**

**Hilary Scott**

Floor Captains

**Renee Christianson**

**Colleen Didur**

**Shaneill Floyd-Wozniak**

**Jacqueline Goodfellow**

**Jeffrey Johnston**

**Riley Kelk**

**Shakorah McPhee**

**Peter Naccarato**

**Alice Nguyen**

Ushers

**Ahmed Al-Shabi**

**Karishma Bristy**

**Tarana Ferdous**

**Reka Guylas**

**Ramtin Kazemi**

**Xyla Ramos**

**Jessica Wasserman**

Baristas

**I.T.**

---

**Fernando Arriola**

I.T. Manager

**Sheila Kearney Miller**

Tessitura Administrator

**Andrew Ho**

I.T. Systems Administrator

**Building Operations**

---

**Greg Poulin**

Manager of Building Operation & Production

**David Denton**

Building Operator

**Nigel Agnew**

Building Supervisor

**Technicians**

---

**Andres Castillo-Smith**

**Camille Macdonald**

**Dalton Villeneuve-Marini**

**Board of Directors**

---

**Rob Brouwer**

**Luigi Ferrara**

**Beverley Flynn**

**Michael Herrera**

**John D. McKellar**

**Nancy Prenevost**

**Thank You!**

---

**Young Centre**

Thanks to our wonderful legion of Young Centre volunteers for their continued support!

**Young Centre Facilities Funding:**

---



Canadian Heritage

Patrimoine canadien



---

All front of house staff – floor captains, patron service representatives, baristas and ushers - working for the Young Centre for the Performing Arts are represented by Local B-173 of the International Alliance of Theatrical Stage Employees.

House and Stage Technicians employed by the Young Centre for the Performing Arts are represented by Local 58 of the International Alliance of Theatrical Stage Employees.



PUTTING OUR HEADS TOGETHER.  
That's Enriched Thinking.®

Connect with us at [ScotiaWealthManagement.com](http://ScotiaWealthManagement.com)

**Scotia** Wealth Management.®

®Registered trademarks of The Bank of Nova Scotia, used under licence. Scotia Capital Inc. is a member of the Canadian Investor Protection Fund and the Investment Industry Regulatory Organization of Canada.

Soulpepper

# 2023: Act I

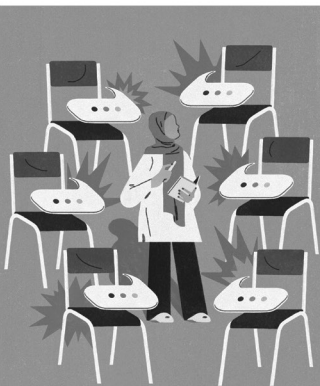

## ENGLISH

by Sanaz Toossi

Co-Production with  
The Segal Centre for  
Performing Arts

Feb 9 - Mar 5

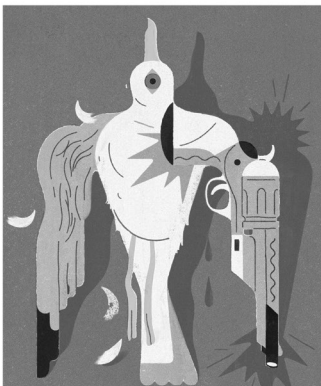

## THE SEAGULL

by Anton Chekhov

a new version by  
Simon Stephens

Apr 6 - Apr 30



## SIZWE BANZI IS DEAD

by Athol Fugard,  
John Kani and  
Winston Ntshona

May 25 - June 18

**GIVE THE GIFT  
OF GREAT THEATRE  
THIS HOLIDAY SEASON!**

**FLEX PACK DISCOUNTS**  
*Your best deal—valid until Jan 15*  
» Buy 2—Save 10%  
» Buy 3—Save 15%

**PRICING FOR ALL SHOWS**  
» Preview pricing—\$25 | \$35  
» Regular Pricing—\$25 | \$45 | \$65  
» Tuesdays—Pay What You Choose

## BILLIE, SARAH, AND ELLA: Revolutionary Women in Jazz

by Divine Brown

Feb 22 - Mar 5



MAJOR SPONSOR  
& COMMUNITY  
ACCESS PARTNER

Scotia Wealth Management.

ENGLISH  
PRODUCTION  
SPONSOR



THE SEAGULL  
PRODUCTION  
SPONSOR

Sylvia Soyka

Tickets at:  
**soulpepper.ca**  
**416-866-8666**

Illustrations: Gracia Lam



# WHERE DID ALICE GO?

## SEARCHING FOR ALICE

O	P	F	K	C	L	O	R	J	X	N	K	P	H	R
W	B	A	U	L	K	E	A	L	O	T	A	I	E	B
F	H	O	S	O	E	U	V	N	M	M	C	T	P	U
C	O	I	O	C	P	D	S	O	V	P	S	Q	Y	T
Q	H	O	T	K	K	E	A	D	H	N	R	W	G	T
O	K	E	S	E	N	V	R	P	O	S	E	S	G	E
C	H	E	S	S	R	C	C	M	T	V	W	Q	G	R
N	M	N	E	H	S	A	U	N	I	C	O	R	N	C
A	M	U	R	N	I	T	B	E	C	I	L	A	O	U
M	H	E	E	N	D	R	A	B	E	V	F	Q	D	P
H	K	E	H	X	T	L	E	H	I	Z	A	F	O	Z
B	U	J	I	E	B	B	U	Q	D	T	P	T	D	B
Q	E	L	D	E	E	W	T	E	E	A	O	N	G	Z
D	N	A	L	R	E	D	N	O	W	D	B	T	U	M
Y	U	R	S	O	U	L	P	E	P	P	E	R	P	W

Words to find: (Words can go in any direction. Words do not share letters.)

- |         |             |            |
|---------|-------------|------------|
| Alice   | BadHats     | Buttercup  |
| Cat     | Cheshire    | Chess      |
| Clock   | Dodo        | Flower     |
| Monster | Nonsense    | Queen      |
| Shovel  | WhiteRabbit | Tweedle    |
| Unicorn | Soulpepper  | Wonderland |

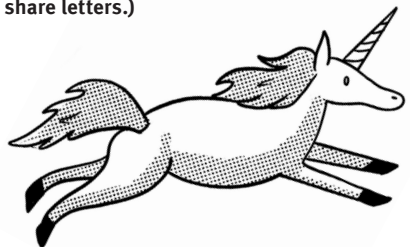

MAJOR SPONSOR & COMMUNITY ACCESS PARTNER

**Scotia**  
Wealth Management.

MUSIC SPONSOR

**THE  
SLAIGHT  
FAMILY**

CORPORATE & PROGRAM SPONSORS



KEVIN & ROGER  
GARLAND



FOUNDATION SUPPORT



The Catherine and Maxwell  
MEIGHEN FOUNDATION



The McLean  
Foundation

The Marion Armstrong  
Charitable Foundation

The Norman & Margaret  
Jewison Charitable Foundation

Pitblado Family  
Foundation

Woco  
Foundation



METCALF  
FOUNDATION

The Joan & Clifford  
Hatch Foundation



SOULPEPPER ACADEMY



Sylvia Soyka

Kingfisher  
Foundation

SOULPEPPER ON THE STAGE



Sylvia Soyka

DIANE BLAKE +  
STEPHEN SMITH



boyden



MEDIA AND IN-KIND SPONSORS



GOVERNMENT SUPPORT



THANK YOU FOR JOINING US, HAVE A SAFE TRIP HOME!

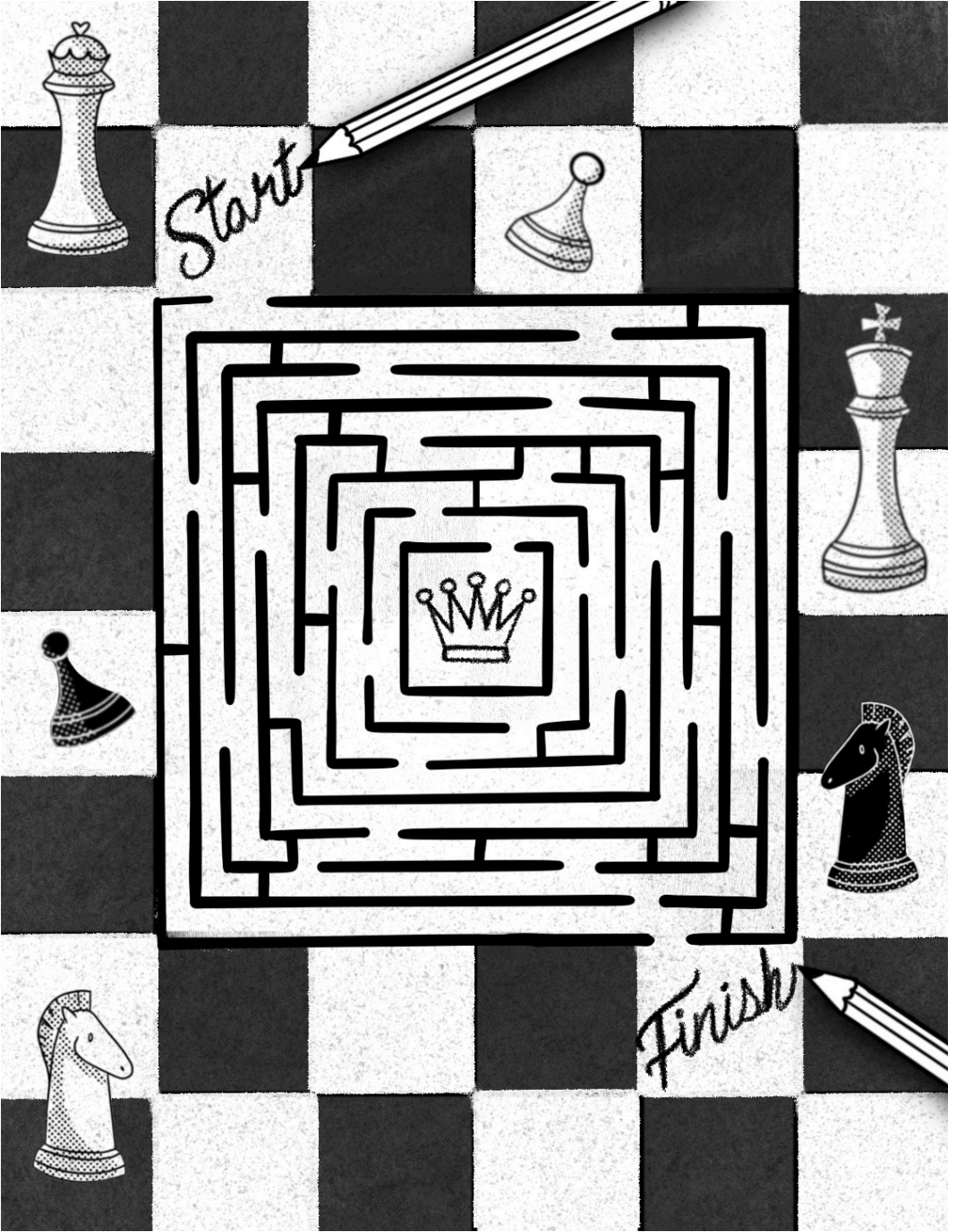

## STAY CONNECTED AND UP-TO-DATE



**BOX OFFICE: 416 866 8666**  
**SOULPEPPER.CA**



**@SOULPEPPERTHEATRE**



**@SOULPEPPER**



**FACEBOOK.COM/  
SOULPEPPERTHEATRE**



**YOUTUBE.COM/  
SOULPEPPERTHEATRE**



**SOUNDCLOUD.COM/  
SOULPEPPERTHEATRE**



**WE ARE GOING DIGITAL!**

**PLEASE CONSIDER  
RETURNING YOUR  
PLAYBILL TO AN USHER  
AS YOU EXIT THE  
THEATRE.**

**ACCESS THE DIGITAL  
VERSION ONLINE:**



The artists and staff of Soulpepper and the Young Centre for the Performing Arts acknowledge the original caretakers and storytellers of this land —the Mississaugas of the Credit, the Haudenosaunee, the Anishinaabe, and the Wendat First Nations. We commit to honouring and celebrating their past, present and future.

As a part of furthering our work towards truth and reconciliation, Bad Hats and members of the company have chosen to donate to Orange Shirt Day, an organization which supports reconciliation events and activities to raise awareness across Canada about Residential Schools and their continuing inter-generational impacts on individuals, families and communities, promoting the concept of “Every Child Matters”. We encourage our audiences to examine the ways we can continue our work beyond acknowledging the land, and encourage you all to support Orange Shirt Day by visiting [www.orangeshirtday.org](http://www.orangeshirtday.org).